Help Conserve America's Food Supply by Doing Your Bit

Richmond Record-Herald

VOL. XXVII.—SEVENTEENTH YEAR. RICHMOND, CONTRA COSTA COUNTY, CAL.—WEDNESDAY, SEPT. 12, 1917 NO. 46.

Circulate Petitions Close Saloons Sunday

BOARD CALLS 200 MORE MEN

ONLY 100 OF LAST DRAFTED MEN HELD BY LOCAL BOARD

Out of the first 870 men examined by the doctors, the local exemption board has secured 312 men. If all these were held there would be a sufficient number to fill the quota desired from this district. The district board is granting exemption to so many married men that the local board has deemed it incumbent to call 200 more.

The board secured an even 100 men from the last 300 examined. More married men were turned turned down than at any previous hearing. Those who have been certified for service to the district board out of the last 300 called are the following:

Frank Mello
Martin A. Coons
George S. Polson
Fred Vossbeck
Fred Whitt
James C. Bateman
Otis D. Small
Joseph C. Sanford
Elton E. Inman
William M. Maloney
Robert C. Dierlack
Fred Van Ness
Adolph Kunze
Charles N. McLean
Walter K. Dunlap
Charlie A. Mares
Enrico DeConti
John Kinstrey

(Continued on Page Four)

JAMES JONES IS VICTIM CAR ACCIDENT

That James M. Jones, clerk of the Union Tank Line company, residing at 537 Sixth street, is seriously ill in a San Jose hospital as the result of an accident in that city a few days ago, was the word received here today.

Jones had gone to San Jose to visit relatives. At the depot he boarded a street car. As the car rounded a curve Jones was thrown backward off the landing and as he was falling grabbed a stanchion. This gave way with him and he fell backward, his head striking the pavement with great force. He remained unconscious for 36 hours after being taken to the hospital. It is said that his right arm was broken in the fall and it is believed he has concussion of the brain.

The stanchion fell on hie forehead and bruised it considerably. While he is in a very serious condition it is believed he has an even chance for recovery. His wife has gone to San Jose to be with him.

MAN ARRESTED FOR CRIME COMMITTED OVER YEAR AGO

Louis Squletti was arrested in San Francisco yesterday and confessed to having robbed Dan Colobo and Frank Bosci of $70 in cash, a watch and a ring, some time in October, of 1916. He was charged with grand larceny.

GETS SCHOOL COIN.

County Treasurer J. Rio Baker is in Sacramento today and when he returns will have $54,580 in his vest pocket, this amount being this county's apportionment of school funds from the state. Of this sum $8,713.50 will go to the high schools.

GAS COMPANY STRIVES FOR HIGHER RATE ON PRODUCT

Commissioner Devlin was called upon yesterday in San Francisco to listen to the first of what bids fair to be a long series of applications by gas companies in this state, for leave to increase their rates.

The proceedings yesterday concerned the Pacific Gas and Electric company, which has applied for leave to increase its service rates for gas delivery at Hayward, Richmond and San Leandro.

Opposing the application, which was presented by Charles P. Cutten, on behalf of the gas company, were C. William White, representing Hayward; D. J. Hall, representing Richmond, and H. P. Jones, representing San Leandro.

The course of the testimony revealed the fact that the existing rate by meter in these transbay communities was $1.25 per thousand cubic feet, with discounts ranging from 5 to 20 per cent on extra quantities consumed, ranging from 7500 feet to 15,000 feet, and upward. The minimum charge is 50 cents per meter monthly.

The reasons assigned by the Pacific Gas and Electric company as a basis for this application were as follows:

1. During the past year the cost

(Continued on Page Four)

BOARD GIVES $1500 FOR EXHIBIT

At the meeting of the supervisors this morning $1150 was subscribed to the county exhibit at the California land show. This, with the $500 which the city council has allotted for Richmond makes $1650 toward the project.

The city and county will have an exhibit covering 1800 feet of space on the left of the entrance. Richmond is endeavoring to get 600 feet of this and will probably succeed. The show starts in the early part of next month.

FORESTERS FEEL LABEL SHOOTING VERY KEENLY

Members of the Foresters of America were deeply grieved today to learn of the shooting in San Francisco yesterday of Jacob Label, editor of the Foresters Review of America. Label was well known here, where he had often visited.

Label was shot in the back of the head while he knelt before the safe in his office. His assailant was Joseph Milia, a barber, who had come to him several times to get sick benefits. Label was in the act of complying with his request for aid when he was shot. His assailant committed suicide.

THIRTEEN ARE TURNED DOWN BY EXEMPTION BOARD TODAY

Thirteen men who appealed their exemption claims to the district board have been notified that their pleas have been denied and that they have been held for service. Quite a number of those who appealed had their appeals granted.

The following are the rulings of the district board yesterday:

APPEALS DENIED.

Applicants Certified—William R. Leach, Richmond; Daniel Murphy, Richmond; Felix A. Flint, Stege; Charles Brunner, Richmond; Willard Benzanson, Richmond; Joe G. Brago, Alvarado; Joseph S. Bowen, Richmond; Frederick W. Linser, Richmond; Giovanni Noce, Richmond; Joseph S. George, El Cerrito; Victorio Simon, Richmond; Paul F. Greene, Jr., Richmond; Alex N. Lowrie, Richmond; Heyne A. Faulsen, Richmond.

APPEALS GRANTED.

Applicants Discharged — Richmond, Walter S. Hooper, Andrew S. Christianson, James Cardos, John E. Carlson, Alver G. Ashcraft, Spencer L. Wilcox, Albert E. Osburn, Leslie Brown, George B. Edwards, Benjamin L. Parsons, John D. Williams, Cornelius Cannon, Sam S. Ripley, Alfred Bloomquist, Fred

(Continued on Page Four)

COUNTY GIVES $100 TO BIG SEND-OFF

While the exemption board is extremely busy getting ready for the departure of the next 113 men, on September 19th, the supervisors became active today and voted $100 to Richmond to help give the boys a send-off. The county clerk was entrusted with the money.

The local committee arranging for the big time has succeeded in getting the schools to close and a big parade and plenty of music is promised.

BIDS ARE OPENED FOR RIP-RAPPING OF THE HARBOR

Bids for further rip-rapping o the bulkhead for the inner harbor were opened last night by the city council, but no awards were made, the council preferring to wait a week before acting. There were bids for three different portions o the work, as follows:

Daniel Construction Co., grading, $2000; No. 1, $40,000; No. 2, $28,700; No. 3, $25,200; Blake Bros grading, $2000; No. 1, $37,800; No. 2, $27,300; No. 3, $26,100; Healy Tibbetts Co., grading, $1860, No. 1, $36,820; No. 2, $26,320; No 3, $24,300.

The city engineer reported that the Healy Tibbetts company was the lowest bidder and this firm will probably get the job.

The Richmond Dredging company announced that it has filed its bond for the faithful performance of its bulkhead work and is ready to begin the job.

FAMILY ROW ENDS; JUDGE GIVES ADVICE

Mother-in-laws played a prominent part in the troubles of William J. Brown, Standard Oil worker, and his wife today, and Judge Hiram Jacobs displayed his usual wisdom when he advised the Browns to get a home of their own.

The Browns have been living with Mrs. Mary Sievers, 1408 Chanslor avenue, who is Mrs. Brown's mother. Mr. Brown took a mandolin to his mother's home recently and his wife went to get it. A row followed and the women came into court.

Judge Jacobs heard the story and then advised the couple to get by themselves, and both mothers-in-law agreed. The Browns left the court to pack up and move and the incident closed.

NURSERYMAN SUED

John Musick and B. J. Clark, nurserymen of this county, have filed suit against Thomas S. Duane for $4390 damages, alleging that fruit trees sold them by Duane were not up to the standard, and that the cost of the trees, $750, plus the labor, etc., is worth the amount sued for.

COUNCIL AND SUPERVISORS ARE ASKED TO ENFORCE LAW

Fifteen petitions are being circulated in Richmond and have already been signed by 2000 persons, asking the supervisors and the city council to close saloons between the hours of midnight Saturday and 6 a. m. Monday.

In addition to the fifteen petitions circulating here there are at least two in every city and twon in the county. Those in Richmond are being circulated by all the churches, Isaac Lester, W. H. Conn, Mrs. Clara Wilson, Mrs. Waller, the W. C. T. U. and the Citizen's Welfare league.

The petitions will be ready for presentation to the city council and supervisors next Monday. The petition reads:

We, the undersigned, voters of the city of Richmond, do petition your honorable body to close all bars and saloons within the city and county between the hours of 12 p. m. Saturday night, and to remain closed until 6 a. m. Monday morning. We believe the majority of voters of the city of Richmond will favor this action for the following reasons:

(a) As a conservation and defense measure it is desirable. Other California cities are making more drastic regulation along this line at present. We refer you to recent action in Santa Rosa; Fresno and Modesto.

(b) The men engaged in this business are entitled to the day of rest, as all men are.

(c) Practically all legitimate business in the city is suspended during these hours; why should an exception be made in the liquor business?

MEADER JUSTIFIED IN LANGUAGE, SAYS CHIEF

Are there conditions which permit a city official to swear? The chief of police believes that Poundmaster Meader had good cause to complain when he was hauled out at various times of the night to run stray cows off of citizens' lawns, but the city council thought otherwise, and delayed the matter a week.

Chief Walker found that Meader had been attending to his duties as diligently as possible, but had been guilty of using language which does not go in respectable society. The language was used at the early hours of the morning.

OFFICER CONVALESCING.

Officer Sam Wright, who has been suffering for the past few weeks with a severe attack of pneumonia, is reported by his attending physician as being convalescent. He expects to be walking his beat again in the course of a week or ten days.

TWO HUNDRED MORE MEN CALLED TO COLORS BY THE LOCAL EXEMPTION BOARD

The local draft board has made a call for an additional two hundred men to appear before the examining physicians, one hundred on Monday next and one hundred on the day following, Tuesday. The exemption board believes that there are a great number included in the list of names who will desire to volunteer to go to the training camp on the 19th instant with the next contingent and the request is made that these come forward at once and sign the waiver for exemption which is necessary in order to take this step. The following are the first hundred of the new call:

871	1320	William J. Kretzmer, 50 Washington Ave., Richmond
872	1977	Quy Leang, San Pablo dam.
873	4	James Francis Aral, Oleum.
874	1859	Dalmasso Marchissio, 100 Standard Ave., Richmond.
875	1871	Alfredo Sanini, 123 Standard Ave., Richmond.
876	1735	Frank Serpa, Alavarado St., San Pablo.
877	115	William Andrew Faust, Clinton and Dumont, Rich.
878	832	Walter F. Zawadzki, 334 Eleventh St., Richmond.
879	1180	Claude Overton, 92 Macdonald Ave., Richmond.
880	2350	Ceasares G. Mantas, Winehaven.
881	2648	Charles Henry Schramm, 115 Montecelo Ave.
882	206	William H. Ricks, 209 Cypress Ave., Stege.
883	1865	Oscar Olofson, 37 Park Place, Point Richmond.
884	2178	George Laube, Hercules.
885	2692	Giulio P. Ravera, 203 Marine Ave., Richmond.
886	228	Dimirios Georgatos, 500 Pullman Ave., Richmond.
887	1489	Clifford F. Beach, 205 E. Richmond Ave. Richmond.
888	136	Antone L. Moitoza, Maine St., Richmond.
889	872	Fred G. Brown, 314 Ninth St., Richmond.
890	2803	Aloysius Herlihy, Stege.
891	430	Jose Julio Marques, Rodeo.
892	2582	John Nichol Asmussen, 1613 Bissell Ave., Richmond.
893	2304	Peter Elia Kopulos, 132 Washington Ave., Richmond.
894	2344	Arno G. Steinbach, Winehaven.
895	2122	Frank A. Bent, Hercules.

(Continued on page three)

Resist Winter Colds

By Taking an Autumn Tonic

Winter Colds and Accompanying Complaints Can be Successfully Prevented by Fortifying Your Resisting Powers Now.

For This Timely Preparation We Offer

Rexall Syrup of Hypophosphites

Gives Strength---Purifies the Blood
Increases the Disease-Fighters in the Blood

AN OUNCE OF OUR PREVENTION
And you will not need a
POUND OF OUR CURE

LaMoine Drug Co.

TWO STORES

SIXTH AND MACDONALD NINTH AND MACDONALD

Just Received

A SHIPMENT OF STONE JARS FOR PRESERVING. AS THE MARKET IS SHORT IT WILL PAY YOU TO BUY NOW. SIZES IN STOCK IN GALLONS, ½, 3, 4, 6, 8, 10.

SQUARE DEAL HARDWARE CO.

R. B. DOUGALL Phone Richmond 286 FREE DELIVERY R. C. ARMSTRAD 322 Macdonald Ave.

Richmond Record-Herald

Published Every Afternoon, Except Sundays and Holidays by the RECORD-HERALD COMPANY

Sixth Street near Macdonald Ave. Telephone Richmond 70

FRANK HULL..Managing Editor. G. E. MILNES..Business Mgr.

SUBSCRIPTION RATES:

1 Year....$4.00 6 Months....$2.00 1 Month by Carrier....40c

Entered at the Postoffice at Richmond, Cal., as Second-class Matter.

Independent Democratic

HOME-READING COURSE FOR CITIZEN-SOLDIERS

(Issued by the War Department and all rights to reprint reserved.)

This course of thirty lessons is offered to the men selected for service in the National Army as a practical help in getting started in the right way. It is informal in tone and does not attempt to give binding rules and directions. These are contained in the various manuals and regulations of the United States army, to which this course is merely introductory.

LESS ON NO. 26.
SOME NATIONAL TRADITIONS.

(Preceding lessons. 1. Your Post of Honor. 2. Making Good as a Soldier. 3. Nine Qualities of a Soldier. 4. Getting Ready for Camp. 5. First Days in Camp. 6. Cleanliness in Camp. 7. Your Health. 8. Marching and Care of Feet. 9. Your Equipment and Arms 10. Recreation in Camp. 11. Playing the Game. 12. Team work in the army. 13. Grouping into Teams. 14. The team Leaders. 15. Fighting Arms of the Service. 16. Staff Branches of the Service, I. 17. Staff Branches of the Service, II. 18. Army Insignia. 19. The Army System of Training. 20. Close-Order Drill. 21. Extended-Order Drill. 22. Guard Duty. 23. Getting a head in the Army. 24. Army Courtesy. 25. Discipline and Respect for the Colors.)

This course should include a backward glance over the military history of the United States. It is worth while for the soldier to recall why and how the men before us fought for American principles and rights. You are representing today the same ideals and fighting for many of the same things they fought for in 1776, 1798, 1812, 1846, 1861 and 1898.

In 1776 our forefathers refused any longer to submit to the demands of a tyrannical government and declared themselves independent. The farmers and shopkeepers and mechanics and fishermen who rushed to arms at the beginning of the revolution did not at first realize they were forming a new nation. But before long they saw clearly that in order to enjoy liberty they must shake off the rule of the autocratic government which had its seat in London.

Our First War.

In their attitude they had the sympathy of a great many Englishmen who were broad enough to see that the American colonists were really fighting for the rights of all free peoples. In the British parliament Pitt and Burke and other great Englishmen openly defended the American patriots. "If I were an American as I am an Englishman," said one of the great parliamentary leaders, "while a foreign troop remained in my country, I would never lay down my arms." It was not the English people who were seeking to suppress liberty in America, but a small body of court politicians—an autocratic government—which misrepresented the people.

The Americans of that day on their part did not hesitate to take up arms for their rights even though they came into conflict with seasoned troops of a great power—even though they had to meet invasion and partial conquest of their own country. Nor did they long hesitate to break completely away from the mother-land which many of them still loved.

In 1798 we found ourselves in a state of war with the French government. This is not usually thought of as an American war, since there was no fighting except for a few encounters on the high seas. There was no declaration of war and it was all settled within a few months. Yet the fact is that a state of war actually existed. Here again we had no quarrel with the French people, whom we admired and loved for the help they had given us during the revolution. We were really at war with a littl group known as the directory, who had seized the government of France and misrepresented its people.

In the war of 1812 with Great Britain, the principal question at issue concerned the freedom of American ships and the rights of American sailors on the high seas. For the most part the American army was poorly trained and equipped and had little success. It redeemed itself, however, at the battle of New Orleans, where Andrew Jackson led the American militia to a well-earned victory. The British government tacitly recognized the soundness of the principle for which the American fought.

The Mexican War.

America's next war was with Mexico. The Mexicans had not been very careful of American rights either in Mexico itself or along the frontier, and the disagreement as to the ownership of a certain large strip of land along the Rio Grande easily led to hostilities. In the war that followed the armies of Scott and Taylor won victory after victory against overwhelming odds and eventually Mexico sued for peace. One result of the war was to establish more definitely the right of an American citizen abroad to a reasonable amount of protection and support.

Less than a generation later came the great civil war. Never was the fighting spirit of the citizen-soldier better shown than in this unhappy and bitter struggle, when Americans were pitted against Americans. Both sides were fighting for principles of government, the north for the principle of union, the south for the principle of the right of states to secede from that union. Today, with the war a half century behind them, there are probably few Americans, either north or south, who do rejoice in their hearts that the principle of union was upheld and that we are able today to meet our new foe as a united nation.

We entered the Spanish war to put an end to Spanish misrule in Cuba. Again our quarrel was not with the Spanish people, but with the government, which was creating conditions in Cuba that we could not endure with self-respect. Admiral Cervera and his men, who had shown themselves brave foes, were received in this country after their defeat and capture as guests rather than as prisoners. Their treatment was striking evidence of our real feeling toward the Spanish people. We fought for the principle that on the American continents governmental tyranny and cruelty must not be permitted to continue; and that principle was established.

Fighting for Principles.

The Americans are peculiarly a peace-loving people. They have no taste for warfare and no lust for territory or power. Yet within less than one hundred and fifty years we have entered into six important wars, the last and perhaps the greatest of which is the one just beginning against the German government. Why has all this warfare been necessary?

The answer is to be found in the simple fact that there are certain American rights and principles that must be upheld if the United States is to remain a free and self-respecting nation. These rights have never been attacked—and probably never will be attacked by other free and democratic peoples. But the world is not yet rid of governments in the hands of small groups who betray their own people and drive them forward in ruthless assaults on the freedom and rights of other peoples. It is a government of this type that now menaces all liberty-loving nations throughout the world and savagely attacks American rights.

In all our previous wars against foreign powers the American people have fought for principles, not for wealth or power, just as they are fighting today. They have fought against governments, not against peoples, just as you and the other American soldiers of this war will fight.

A Crowning Success are our Want Ads They bring the Results Get you anything you want try one to-morrow

For Accurate Glasses Consult

Dr. C. R. Blake

704 Macdonald Ave. (Upstairs)
Open Afternoons and Evenings and by Appointment.
"If They Don't Fit, You Can't Have Them."

GUARANTEED REBUILT TYPEWRITERS

All Makes
UNDERWOODS

Model 4—Automatic ribbon reverse $32.50
Model 5—Automatic ribbon reverse $37.50
Model 4—2-color back spacer, pica $40.00
Model 5—2-color back spacer, pica ....$47.50 to $55.00
Model 3—14-inch carriage..$35 to $52.50

REMINGTONS

Model 10—Pica type....$37.50 to $52.50
Model 11—Decimal tabulator..$40 to $55
Model 11—Decimal tabulator Wahl adding and subtracting attachment $100.00
Models 6 and 7....$15.00

OTHER MAKES

Model 5—Oliver $27.50
Model 2—L. C. Smith, pivot bearing $27.50
Model 2—L. C. Smith, ball-bearing $32.50
Model 2—L. C. Smith, ball bearing, back spacer $35.00
Model 5—L. C. Smith $42.50
Model 3—Monarch $30.00
Models 2, 4, 5 and 6—Smith-premier $15.00
Model 10—Smith-Premier $30.00
Model 10—Royal $55.00

Each machine thoroughly rebuilt and fully guaranteed for one year. Add $2.50 to the above price if sold on terms of $5 cash and $5 per month.

Machines sent for 3 days' examination to any point on the Pacific coast, and if not satisfactory may be returned at our expense. Machines rented 4 months for $5. Late models rented 3 months, $7; 4 months, $8. Initial payment applied if purchased.

Send for our new illustrated folder, just off the press.

The Wholesale Typewriter Co., Inc.
530 Market St., San Francisco
Branches in all coast cities

CHICHESTER S PILLS

THE DIAMOND BRAND. Ladies! Ask your Druggist for Chi-ches-ter S Diamond Brand Pills in Red and Gold metallic boxes, sealed with Blue Ribbon. Take no other. Buy of your Druggist. Ask for CHI-CHES-TER S DIAMOND BRAND PILLS, for 25 years known as Best, Safest, Always Reliable

SOLD BY DRUGGISTS EVERYWHERE

CLASSIFIED ADS

CLASSIFIED ADVERTISING RATES

Lines	2T	4T	6T	12T	24T
3....	$ .25	$ .45	$ .60	$1.00	$1.50
4....	.35	.60	.80	1.35	2.00
5....	.45	.75	1.00	1.75	2.50
6....	.50	.90	1.20	2.00	3.00
7....	.60	1.05	1.40	2.25	3.50
8....	.70	1.20	1.60	2.50	4.00
9....	80	1.35	1.80	2.75	4.50
10....	.90	1.50	2.00	3.00	5.00

Strictly in Advance.

Classified ads will be taken over the phone and collections made by messenger on payment of 10¢ extra for messenger service.

FOR RENT

FOR RENT—$12.50 Albany, near county line, cozy, furnished cottage, 3 rooms, to couple without children. Apply 517 Kains Ave., near Brighton, one block east of San Pablo Ave.

FOR RENT—Modern apartments, new; furnished complete, two beds, large rooms, beautiful grounds, flowers, trees, $15 to $22.50 a month. Two blocks from city hall. Rose Apartments, Martinez. 8-16-1md

FOR RENT—Six-room modern house, with all conveniences, on large lot, 120x100; large garage, cement floor and pit; woodshed, chicken house, berries, shade trees, etc. Close to car line, for sale at a bargain. Small payment down, balance like rent. Contra Costa Realty Co., 914 Macdonald avenue. Phone 902. a7-tf

FOR SALE

FOR SALE OR EXCHANGE—Hotel and saloon, good business, in shopping district on Macdonald avenue, or will exchange for improved city property or ranch. Would consider selling saloon business separately to reliable parties. Address Box F, Record-Herald Office.

FOR SALE—Fifty-foot corner on Macdonald avenue, for $1600. Terms. Address Box Q, Record-Herald. a31-tf

FOR SALE—50 foot corner on Cutting Boulevard. All clear. $1500 cash or terms. Address Box J. J. Record-Herald office.

GET A HOME—2 lots, 50 foot frontage, close in location and house, street work all paid. Terms can be arranged. Box C. D. Record-Herald office. 3-22-tf

FOR SALE—Modern close in 5-room dwelling on one of the best residential streets in the city. Will sell at a bargain; part terms if disposed of at once. Address Box 46, Record-Herald. tf

FOR SALE—Two lots, 50-foot frontage on 11th St., near Barrett with modern dwelling in excellent condition, with all conveniences. One of the best bargains in residential close in real estate in the city. Terms reasonable. Address Box 46, Record-Herald. tf

A BARGAIN—Player piano for sale at a bargain. Will arrange terms to responsible parties. No. 1[illegible] 11th St. 4-24-tf

FOR SALE—Two 5 room cottages just completed. Each with driveway. Terms. Open afternoons. 766 7th St. 6-1-tf

COMBINATION pool and billiard table, Brunswick-Balke, good as new, home size; cost $165, will sell for much less. Address Box GA, Record-Herald Office. 7-19-tf

FOR SALE—Three lots, each 25 x107 feet, with a 10 foot alley in rear; one on Twentieth St., and two on Nineteenth St., adjoining the Richmond inner harbor; $350 each; $50 down and $10 per month, 6% interest. Box AX. 8-4-1mo

FOR SALE—One Singer sewing machine; good as new, $17. Inquire Mrs. Roy Moore, 813 23d street. s11-t2

FOR SALE—Some cheap houses for sale. Buy one and move it onto your vacant lot. See me at once. H. G. Stidham, 163 Washington avenue. s12-t6

NOTARY PUBLIC

NOTARY PUBLIC—I make and acknowledge all kinds of legal papers; deeds, mortgages, contracts, leases, etc. Houses to rent; fire insurance. H. G. Stidham, 163 Washington avenue. Phones, office 868, Residence 920. 8-27-tf

POSITION WANTED

THE W. C. T. U. of Richmond would like to assist any girl that needs help who will either write or come to see Mrs. G. Wallin, 684 Fifteenth St., Richmond. tf.

NO KNIFE! NO OPERATIONS!

Dr. Dunne Fay Woo

Piles and ruptures cured with INTERNAL REMEDIES only. The Chinese Herbs, administered by DR. DUNNE FAY WOO heal the cause of these ailments. For that reason they disappear of themselves. DR. WOO has made so many cures of these diseases that if he fails in YOUR case your money will be refunded.

COME FOR FREE CONSULTATION AND DIAGNOSIS NOW

Office Hours, 9 to 6. Sundays 10 to 12

DR. SING HERB CO.
491 10th St., Near Washington St.
Phone Oakland 3259
Oakland, California.

T. & D. RICHMOND THEATRE

Paramount Pictures

MATINEE DAILY 2:15 to 5:00

WEDNESDAY AND THURSDAY
DANIEL FROHMAN
Presents
LOU TELLEGEN
In
"THE LONG TRAIL"
By Eve Unsell
A Famous Players' Paramount Picture
Finish of
"THE GREAT SECRET"
PATHE NEWS

EXCHANGES

HAVE you vacant lots that you want to turn over for income bearing residence property. I have a modern five room house and two lots in central section of city, that I would consider exchanging for vacant lots suitably located. In answering give lot and block number, what value of lots are, and whether street work is paid or not. Address Box 184, Richmond, Cal. 2-29-tf

WANTED—MISCELLANEOUS

WANTED—A good piano. Price and terms must be right. For particulars write P. O. Box 601, Richmond, Cal. tf.

WANT POULTRY — Will trade two choice lots in Richmond Annex all paid for, corner location, slightly view, for poultry. Address Box "BA" Record-Herald office. 6-9-tf

HELP WANTED

WANTED—Girl to wait on table and do chamber work. Apply Hotel D'Italia, 200 Standard avenue. Phone Rich. 119.

HELP WANTED FEMALE

An intelligent person may earn $100 monthly corresponding for newspapers; $40 to $50 monthly in spare time; experience unnecessary; no canvassing; subjects suggested. Send for particulars. National Press Bureau, Room 902, Buffalo, N. Y. Apr. 27-Oct-27-'17

HELP WANTED MALE

An intelligent person may earn $100 monthly corresponding for newspapers; $40 to $50 monthly in spare time; experience unnecessary; no canvassing; subjects suggested. Send for particulars. National Press Bureau, Room 902, Buffalo, N. Y. Apr. 27-Oct-27-'17

HELP WANTED — Bookkeeper, exempt man, for local office of large firm. Address, stating age, experience and names of former employers, Box X Record Herald. s8-t4

SALARY LOANS

SALARIED PEOPLE PERMANENTLY employed furnished $5.00 to $50.00 without security, delay or publicity, cheapest rates, easiest payments. D. D. Drake, 607 Macdonald Avenue. 4-29-tf

RETURN FROM VACATION.

Dr. Guthrie home from vacation. Dental office, 906 Macdonald avenue.—Advt.

DISEASES OF MEN

Sores, swellings, discharges, nervous, skin, blood poison, etc., quickly treated; charges very reasonable; consultation free.

DR. T. D. HALL
707 Broadway, upstairs, near Seventh St., Oakland, Cal.

California State Fair

SACRAMENTO, CAL., SEPTEMBER 8TH to 15TH, INC.

Make the War Time Fair the Biggest Ever—Show what you have done. Learn what others have done. We need more soil products, better livestock. Exhibit your best to help solve the Nation's Food Problem.

Patriotism, Profit, Pleasure—The keynotes of the 1917 California State Fair. Great display of vocational work by School pupils. Over 500 prizes divided between city and rural schools for domestic art and science, manual training and home gardens. Greatest incentive ever offered to California boys and girls. Special exhibits by U. S. Government Indian Schools and Agencies.

LARGEST LIVESTOCK SHOW IN THE WEST

Over $30,000 offered in premiums. Education and amusement combined.

BIGGER AND BETTER POULTRY SHOW

Displays of horticulture, agriculture, viticulture, forestry, dairy products, dairy, farm and road machinery, tractors, etc.

NATIVE SONS' CELEBRATION OF ADMISSION DAY

Daily program of high-class amusements. Night horse show, harness and running races. A tent city of carnival attractions. Great annual band contest open to entire state.

HEAD-ON COLLISION OF GIANT LOCOMOTIVES

Special Excursion Rates on All Transportation Lines.

SEND FOR PREMIUM LIST

JOHN M. PERRY, President CHAS. W. PAINE, Secretary.
SACRAMENTO, CALIFORNIA

Tilden Lumber Co.

PRICE---QUALITY---SERVICE

E. M. TILDEN, President

YARDS—Oakland, Berkeley, Richmond and Crockett

Office and Mill—15th St. and Nevin Ave. Phone Richmond 81

Certificates of Title Notary Public Abstract of Title
Title Insurance Policies Escrows Handled Inheritance tax Appraiser

PATRONIZE HOME INDUSTRY.

Richmond Abstract and Title Co.

Office—Richmond Abstract and Title Co.'s. Building.
Twenty-Second and Macdonald Ave., Richmond, California.
Telephone Richmond 819 CHAS. G. BACON, Manager.

BERT CURRY
UNDERTAKER—EMBALMER
Parlors—27 Park Place
Service Day or Night
Day and Night Phone 429

Auto Service Phone 598
ARTHUR A. BARBER & CO.
Funeral Directors
Lady Attendant for all Ladies and Children's Cases
263 FOURTH ST.

E. B. SMALLWOOD
Undertaker—Embalmer
DEPUTY CORNER
727 Macdonald Avenue
Phone Richmond 113

THESE PAINTERS CARRY LIABILITY INSURANCE

ZEB KNOTT
Sherwin-Williams Paints, Stains and Varnishes
All Grades of Wall Paper
Painting and Paper-Hanging
All Work Guaranteed
319 North Seventh Street

Phone Richmond 823
A. BRUNNER
PAINTING, PAPERHANGING AND TINTING
WALL PAPER, PAINTS, OILS AND VARNISHES
1310 Macdonald Avenue

Make Your Wants Known

IT PAYS TO ADVERTISE

Try a Record-Herald Class Ad

The Automatic Gas Water Heater Makes Happy Wash Days

Every housekeeper appreciates its value. She knows there will be no fires to light—no boilers to heat—no hot water to dip from tub to tub—no waiting!

The Heater makes hot water as dependable and as certain as your light—as abundant as your cold water supply. Simply turn the faucet! Fresh water is automatically heated—instantly—while it flows. When you turn off the faucet you stop all expense. You pay only for the amount you use at the amazingly low rate of one tenth of one cent a gallon.

SEE LOCAL DEALERS

Pacific Gas and Electric Co.

13th and Clay Sts., Oakland Lakeside 5000
Branch Office: 709 Macdonald Ave. Phone Richmond 531

TRY A CLASSIFIED AD FOR QUICK RESULTS

The Test of Good Gasoline

High Boiling Points for power & mileage

Medium Boiling Points for quick & smooth acceleration

Low Boiling Points for easy starting

A CONTINUOUS CHAIN OF BOILING POINTS

STANDARD OIL COMPANY (CALIFORNIA)

RED CROWN GASOLINE

Attention!! Richmond Housewives!!

Trade In OAKLAND

AND YOU WILL RECEIVE

Double American Stamps

WITH YOUR PURCHASES

—USE THIS COUPON

PRESENT THIS COUPON at our store and you will receive

Double American Trading Stamps

Schneider's

With All Your Purchases

N. W. Corner of 11th & Washington Streets, Oakland, Cal.

Richmond Record-Herald, September, 1917.

STOP AND SHOP AT

Schneider's

CLOTHING FURNISHINGS HATS

SHOES FOR MEN, WOMEN AND CHILDREN

N. W. Cor. 11th and WASHINGTON STS., OAKLAND

Job Printing Department.

The Sign of Quality

OUR Workmanship.

OUR Service.

OUR Prices.

On all kinds of Job Work will meet with

YOUR Approval.

Richmond Record-Herald

SUBSCRIBE FOR RECORD-HERALD—40c MONTH

TWO HUNDRED MORE MEN CALLED FOR EXAMINATION BY THE EXEMPTION BOARD

(Continued From Page One)

896	328	Manuel Carrera, 2121 Barrett Ave., Richmond.
897	965	Joaquin M. Maisel, 717 Elm Ave., Richmond.
898	2075	Vincent Joseph Montoya, Road 6, San Pablo.
899	96	Alvin Songer Tharp, Rodeo.
900	1519	Vaino Williams, El Cerrito.
901	896	Jess Lee Howard, 609 Nevin Ave., Richmond.
902	1098	Carl R. Landgran, 524 Tenth St., Richmond.
903	1976	Doi Wah Shew, San Pablo Dam.
904	624	Joseph Eryavich, 809 Wall St., Richmond.
905	2106	Frank Lial Smith, 331 E. Richmond Ave., Richmond.
906	570	Charles E. Tuttle, 658 Fifth St., Richmond.
907	2369	Henry Rodger, 235 Ninth St., Richmond.
908	544	Jesse Joseph Hill, 545 Third St., Richmond.
909	1021	John Ruffino 315 Fourteenth St., Richmond.
910	2190	George Stanton Myers, Hercules.
911	2144	Winfred Alvin Edwards, Hercules.
912	747	Howard Madison Yeater, 244 Fifth St., Richmond.
913	2540	Chester William Roaker, 219 Sixteenth, Richmond.
914	1883	Rokusburo Kurita, Jap Camp, Richmond.
915	2497	Filippe Gileno, 237 Eleventh St., Richmond.
916	1269	Manuel Souie Savaggi, San Pablo P. O.
917	2506	William Arby Parks, 144 Tenth St., Richmond.
918	2543	Mervyn Joseph Price, 238 Tenth St., Richmond.
919	2423	Manuel August Andrade, 325 Fifth St., Richmond.
920	2573	Vernon Milton Early, 267 Seventeenth St., Richmond.
921	1258	Clarence Irving Dunlap, Box R. F. D., Richmond.
922	2529	Frederick Norman Tyacke, 252 Fourteenth St., Richm'd.
923	2627	Wallace Ervin Karstedt, 144 Eddy St., Richmond.
924	929	Edwin Anton Henry Wampner, 418 Eighth, Richmond.
925	1508	John DeMartini, El Cerrito.
926	2410	Constontenon Zafiroponlos, 317 Macdonald Ave.
927	2045	Theorore T. Wilsted, Giant.
928	1194	William Purdue Self, 215 First St., Richmond.
929	1965	Frank Edward Santos, Pinole.
930	138	August Miller, San Pablo & Bouquet Ave., Richmond.
931	2618	Joe Sowie Gienelli, 122 Castro St., Richmond.
932	2426	John Henry Winsby, 33 Fifth St., Richmond.
933	2763	Vincerzo Lobraneo, 1214 Macdonald Ave., Richmond.
934	1667	Glenn Lincoln Conn, 328 S. Ninth St., Richmond.
935	1199	Herbert Dale Turrier, 209 First St., Richmond.
936	1619	Gordon Palmer Snavely, 42 Nicholl Ave., Richmond.
937	1794	Pietro Del Simone, 209 Enterprise Ave., Richmond.
938	2168	John R. Kreiss, Hercules.
939	91	Antonio des Santos, Rodeo.
940	838	Thomas P. Scott, 334 Eleventh St., Richmond.
941	635	Lester R. Marshall, 537 S. Thirtieth St., Richmond.
942	2717	Maurice E. Albert, 405 Santa Fe Ave., Richmond.
943	1416	Arthur E. Pratt, 257 Second St., Richmond.
944	2261	Emmanuel Scordelekis, Pinole.
945	2802	Edward I. Pyne, Yager Apts., No. 3, Richmond.
946	2593	Thomas K. Wees, 147 Fifteenth St., Richmond.
947	2440	Wilbur S. Pierce, 525 Nevin Ave., Richmond.
948	861	Perry M. Hinds, 1107 Nevin Ave., Richmond.
949	633	Frederick Russell Lindow, 23 Overand Ave., Richm'd.
950	1326	Patrick Lyons, 12 Standard Ave., Richmond.
951	2274	Martin Kobe, 200 Standard Ave., Richmond.
952	712	Benjamin Malik, 332 Macdonald Ave., Richmond.
953	17	Frank A. DelMonte, Jr., Rodeo.
954	802	Joseph F. Strauss, 2131 Bissell Ave., Richmond.
955	1255	John Garcia Cunha, R. F. D. 480, Richmond.
956	1999	William T. Muhlenfeld, San Pablo Dam.
957	2192	James M. McCullough, 1A Santa Fe, Hercules.
958	2297	Martin Walsh, 162 Santa Fe, Richmond.
959	691	William Gideon, 129 Fourth St., Richmond.
960	378	Andy Kelleher, 222 S. Fourth St., Richmond.
961	1083	Otis C. Payne, Pinole.
962	2206	Clarence H. Rountree, 5 Pinole St., Hercules.
963	237	Eiichi Maida, R. F. D. No. 1, Richmond.
964	422	Antone Gonzales, Rodeo.
965	2295	Andrew J. Tully, 102 Washington Ave., Richmond.
966	619	Charles Boehm Jr., 309 S. Thirty-first St., Richmond.
967	1058	William F. Giauque, 2020 California St., Berkeley.
968	344	Maggiora Govani Baptista, 533 Twentieth St., Richmond.
969	2072	Manuel Silveria Mederio, Alvarado St., San Pablo.
970	1766	Luigi Bertelucci, 352 Enterprise Ave., Richmond.
971	2433	Neville Elwood Smith, 521 Macdonald Ave., Richmond.

PAGE GETS BID ON STANDARD AVENUE

Bids were received and opened for the straightening of Standard avenue. The bids were by L. L. Page, $13,105.03, and the Municipal Improvement Co., $13,333.30. Awarded to L. L. Page.

An amendment to the traffic ordinance, allowing autos to stand within 60 feet of corner, was adopted.

The improvement of South Tenth street was ordered started.

According to City Attorney Hall, the superior court ruled that the city is under no legal obligation to pay the $1665 rent claimed by Wall for the use of his building on the south side.

The retail liquor license of A. H. Goecke, 1716 Macdonald avenue, was transferred to Dan Hogan of the same place.

MAN BEATS EMPLOYER WHEN HE IS FIRED

Steve Marcus was taken into custody last evening upon complaint of Joseph Moscrop, superintendent of the paint department of the chemical works. Marcus resented being discharged and proceeded to administer a beating to his employer. He was released on $25 bail.

SALOON LICENSE IS GIVEN PULLMAN HOTEL

After several parleys before the city council and much discussion outside of the meetings, the heirs of the American hotel on Standard avenue, and Hugh Boyle has come to a close, and the saloon license held by Boyle has been transferred to Wright & Odisio of the Pullman hotel.

FEEL LIKE GIVING UP

Many People On the Verge of Collapse.

A bad back makes you miserable all the time—

Lame every morning; sore all day.

It hurts to stoop—it hurts to straighten.

What with headache, dizzy spells, urinary weakness,

No wonder people are discouraged

Who do not know the kidneys may be the cause of it all.

Give the weakened kidneys needful help.

Use a testted and proven kidney remedy.

None endorsed like Doan's Kidney Pills.

Mrs. L. R. Odell, 445 Fifth St., Richmond, says: "The first symptom of kidney complaint in my case was backache. A heavy, dull pain across the small of my back kept me in constant misery and my back was painful when I stooped over. I had a ired, languid feelin gand didn't have much ambition My feet and hands swelled and my kindeys didn't act right at all. Five boxes of Doan's Kidney Pills cured me."

Price 60c, at all dealers. Don't simply ask for a kidney remedy—get Doan's Kidney Pills—the same that Mrs. Odell had. Foster Milburn Co., Mfgrs., Buffalo, N. Y.— Advt.

ATTORNEYS-AT-LAW

J. E. RODGERS

Attorney-at-Law

Martinez California

MRS. JOHN PETERS

Natural Electric Healer

Critchett and Factory Streets, Richmond, Cal.

BELL-ANS

Absolutely Removes Indigestion. One package proves it. 25c at all druggists.

RICHMOND AND SAN RAFAEL FERRY & TRANSPORTATION COMPANY — MARIN COUNTY — CONTRA COSTA COUNTY

Time Table

SUMMER

LEAVE RICHMOND:

Daily, (Except Sunday):—
7:30am; 9:30am; 11:30am;
1:30pm; 3:30pm; 5:30pm.

Sundays:—
7:30am; 9:00am; 10:30am;
12:00 m; 2:00pm; 3:30pm;
5:00pm; 6:30pm; 8:00pm.

LEAVE SAN QUENTIN:

Daily, (Except Sunday):—
8:15am; 10:15am; 12:15pm;
2:15pm; 4:15pm; 6:15pm.

Sundays:—
8:15am; 9:45am; 11:15am;
12:45pm; 2:45pm; 4:15pm;
5:45pm; 7:15pm; 8:45pm.

Subject to change without Notice

Key Route Cars direct to Ferry from all points of Alameda County

Motor Vehicles from Point San Quentin direct to San Rafael connecting with Northwestern Pacific Railroad for all points North.

UNSURPASSED BUFFET AND GRILL SERVICE

For Information Address
RICHMOND-SAN RAFAEL FERRY & TRANSPORTATION COMPANY
RICHMOND, CALIF.
Phone Richmond 281
Phone San Quentin 2

"Let Mayer Do It." If you want your old suit made like new. Ring up Phone 452. Cleaning, Dyeing, Repairing or Pressing. Work called for and delivered. Mayer's American Cleaning Works, 1116 Macdonald avenue.

GOOD DENTISTRY

is always lasting. Good material used by good dentists makes good work. We employ only skilled operators. Take advantage of these exceptional prices.

All Fillings, up from $1.00
Gold Crowns, 22k $5.00
Set of Teeth $5.00

PAINLESS ALWAYS

DR. CHAS. P. EVERTS

Successor to

RICHMOND DENTISTS

9th and Macdonald Ave. Phone 441

Hours 8:30 a. m.—8:30 p. m.

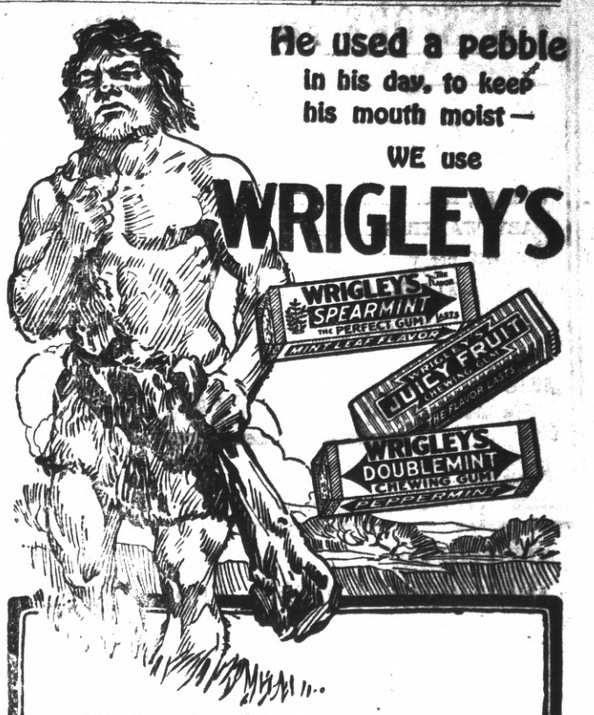

He used a pebble in his day, to keep his mouth moist—

WE use WRIGLEY'S

WRIGLEY'S SPEARMINT — THE PERFECT GUM — MINT LEAF FLAVOR

WRIGLEY'S JUICY FRUIT — THE FLAVOR LASTS

WRIGLEY'S DOUBLEMINT CHEWING GUM — PEPPERMINT

WRIGLEY'S gives us a wholesome, antiseptic, refreshing confection to take the place of the cave man's pebble.

We help teeth, breath, appetite, digestion and deliciously soothe mouth and throat with this welcome sweetmeat.

WRAPPED IN UNITED COUPONS

The Wrigley Spearmen want to send you their Book of Gum-ption. Send a postal for it today, Wm. Wrigley Jr. Co., 1732 Kesner Building, Chicago.

The Flavor Lasts!

732

COAL Draying and Storage

PILLOW BROS.

705 Macdonald Ave. Phone 91

CALIFORNIA TOWEL SUPPLY CO.

Towel service furnished offices barbers and bars. We supply coats and aprons. We furnish the supply—you use it. Cheaper than buying your own. Branch office, Record-Herald building, telephone 70. Telephone your order and the man will call on you.

Have your suit cleaned and pressed at Black's, Tenth and Macdonald. Phone 723. We call and deliver. Prompt service and good work.

7-14tf

THE CRAVEN HOSPITAL

Conducted by Graduated Nurses

MEDICAL, SURGICAL and MATERNITY CASES.

Baby Incubator Installed.

Received under the care of their own physician.

10th & Clinton Phone 854

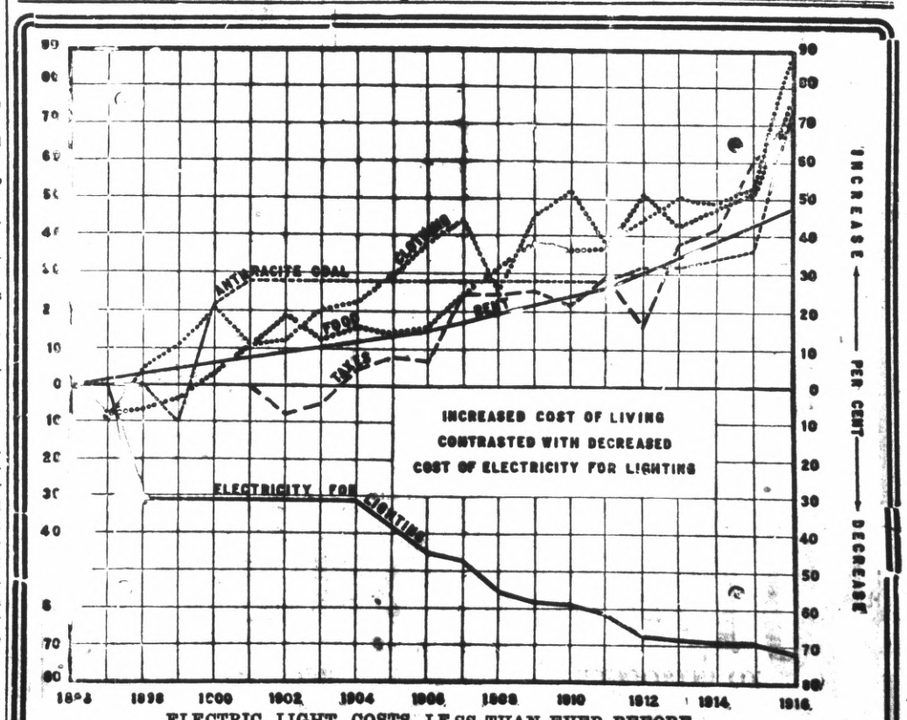

ELECTRIC LIGHT COSTS LESS THAN EVER BEFORE.

The above chart was prepared for one of the larger cities, but it fairly represents similar conditions throughout the United States.

The past 20 years have witnessed a steady decrease in the cost of Electric Service. Rates have been reduced as regularly as warranted—the volume of light produced by a unit of current has been more than trebled by the invention of and the improvements made in the Mazda lamp. One dollar today buys ten times as much Electric Light as it purchased a few years ago.

OTHER NECESSITIES COST MORE.

In the same span of years, from 1896 to 1916, the cost of living, on the other hand, has gone steadily upward as illustrated in the above chart. Food, clothing, fuel, rent, taxes, etc., have advanced from 50 to 100 per cent or more.

It is hardly necessary to compare this tremendour increase in the price of these necessities of life with the very noticeable reduction in the cost of Electricity through lower rates and improved efficiency.

Consumers of Electricity will find that their Electric Light bills on an average amount to only a fraction more than one per cent of their total living expenses.

It pays to employ Electric Service in your home as fully as possible.

Dozens of Electric Appliances, the Vacuum Cleaner, Iron, Washer, Fan, Sewing Machine Motor, Range, Table Appliances, etc., have been perfected for your convenience and comfort. Avail yourself of their many advantages NOW.

WESTERN STATES GAS & ELECTRIC CO.

817 6th Street Telephone 115

THE STORE FOR EVERYBODY

WATCH THIS SPACE EVERY DAY AND SAVE MONEY

ART LINENS FOR TABLE
RUNNERS, DRESSER

SCARFS, ETC. ..... 45c, 60c, 75 per yard
BABY WALKERS $2.50
ROBING, per yard 50c
KIMONA FLANNELS 20c

Meet Me at **The Fair** Save Money

C. C. OLNEY

Phone Richmond 811 — 731 Macdonald Avenue

SOUTHERN PACIFIC TIME TABLE

Time Table effective July 5, 1917. Subject to change without notice

Leave Richmond	Train No.	West Bound—Toward San Francisco	Arrive San Fran.
6:26 a.m	No. 13	From Portland and North	7:30 a.m
6:52 a.m.	No. 87	From Bakersfield, Modesto and Martz	7:50 a.m
7:08 a.m.	No. 23	From Tonopah and Reno	8:10 a.m
9:10 a.m.	No. 1	Stop let off passgrs from east Chepenne	10.10a.m
9:19 a.m.	No. 81	From Tracy, Calistoga and Santa Rosa	10:10 a.m
10:15 a.m.	No. 45	From Sacramento	11:10 a.m
10:37 a.m.	No. 47	Stops let off passengers, North Davis	11:30 a.m
12:15 p.m.	No. 49	From Los Angeles, Modesto, Martinez	1:10 p.m
12:2. p.m.	No. 127	Except Sunday From Port Costa	1:30 p.m
3:32 p.m.	No. 29	From Sacramento	4:30 p.m
4:15 p.m.	No. 109	From New Orleans, Los Angeles	5:10 p.m
4:48 p.m.	No. 15	Stops let off passengers from Portland	5:50 p.m
5:05 p.m.	No. 43	From San Ramon and Santa Rosa	5:50 p.m
5:21 p.m.	No. 129	From Avon and Martinez	6:30 p.m
5:41 p.m.	No. 21	From Gerber, Sacramento	6:30 p.m
6:47 p.m.	No. 27	From Sacramento	7:50 p.m
6:56 p.m.	No. 5	From Chicago	7:50 p.m
7:59 p.m.	No. 83	From Bakersfield, Modesto and Martinez	8:50 p.m
8:35 a.m.	No. 19	Stop let off passengers from east Ogden	9:30 a.m
9:45 p.m.	No. 209	From Colfax, Sacramento & Way	10:40 p.m
10:15 p.m.	No. 85	From Fresno, Newman and Martinez	11:20 p.m

Leave San Fran.	Train No.	East Bound—From San Francisco	Arrive Richmond
11:40 p.m.	No. 86	For Bakersfield, Martinez	12:31 a.m.
6:20 a.m.	No. 28	For Sacramento and Dunsmuir	7:10 a.m.
6:20 a.m.	No. 36	For Martinez, Newman and Fresno	7:16 a.m.
7:20 a.m.	No. 22	For Sacramento	8:08 a.m.
8:00 a.m.	No. 42	For Calistoga, Santa Rosa, San Ramon	8:46 a.m.
9:00 a.m.	No. 84	For Martinez, and Bakersfield	9:46 a.m.
9:00 a.m.	No. 24	For Tonopah	9:54 a.m.
9:40 a.m.	No. 126	For Port Costa	10:28 a.m.
10:20 a.m.	No. 20	For Ogden and Chicago	11:09 a.m.
10:40 a.m.	No. 8	For Martinez, Bakersfield, Los Angeles	11:30 a.m.
11:40 a.m.	No. 14	For Sacramento, Dunsmuir and North	12:31 p.m.
12:40 p.m.	No. 120	For Martinez and Avon	1:33 p.m.
1:40 p.m.	No. 10	For Sacramento and Chicago	2:32 p.m.
3:00 p.m.	No. 46	For Oroville, Sacramento	3:48 p.m.
3:40 p.m.	No. 44	For Calistoga, Santa Rosa, Livermore	4:30 p.m.
4:00 p.m.	No. 50	For Tracy and San Joaquin Valley	4:48 p.m
4:00 p.m.	No. 2	(Flag) Stops for points east Cheyenne	4:53 p.m
5:00 p.m.	No. 48	For Sacramento and Oroville	5:50 p.m.
6:00 p.m.	No. 56	For Martinez and Tracy	6:53 p.m.
6:40 p.m.	No. 6	For Truckee, Reno and Chicago	7:33 p.m
8:20 p.m	No 16	For Sacramento and north	9:16 p.m

H. A. STIVER, Agent.

CONES, 2 For 5 cents

Ice Cream Soda, 5 cents

National Ice Cream. The best on earth. Fresh Candies and Gum, Cigars, School Supplies.

H. J. BEYER

1010 Macdonald Avenue.

MARCHING AWAY TO WAR—The photograph shows the head of the Seventy-first infantry passing the reviewing stand in front of the public library, New York, where the parade was reviewed by Gov. Whitman, Mayor Michell and other officials. Note the splendid formation and even lines of the men.

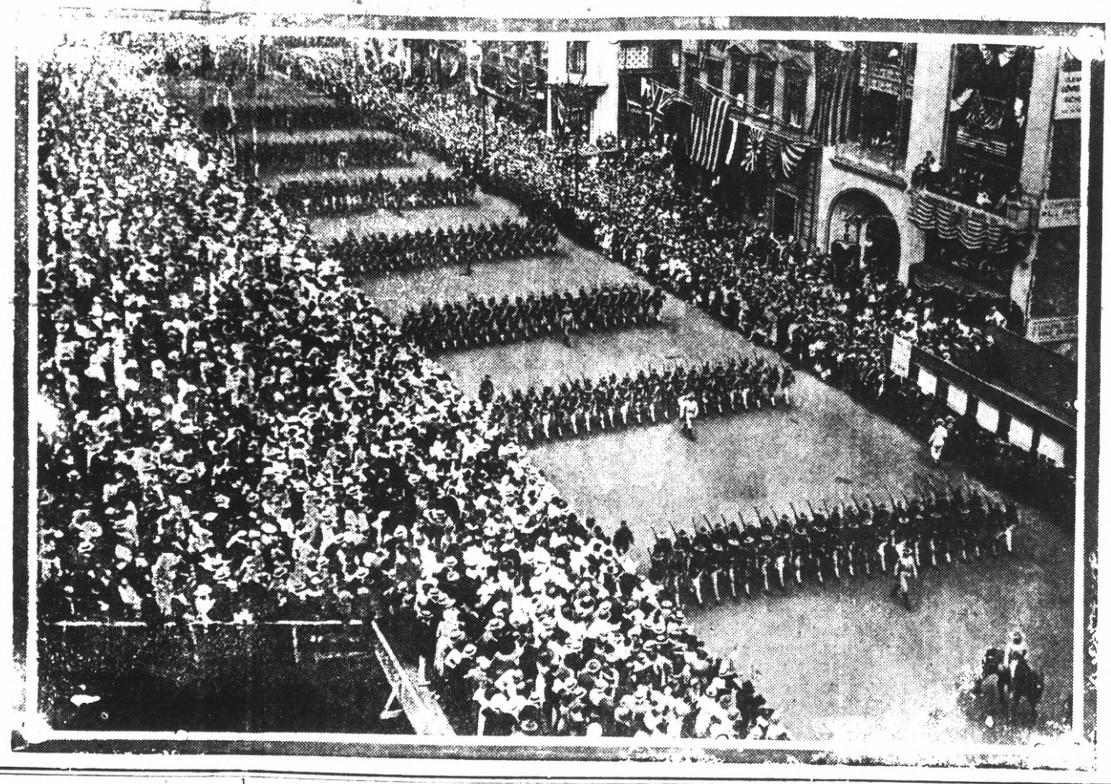

SALOONMAN GETS REPRIMAND FOR VIOLATION

An interesting discussion as to the saloon regulations occurred at the meeting of the city council last night, when the question of revoking the license of Frank Cheek, for selling liquor to a minor, came up for decision.

The evidence was conclusive that Cheek had disobeyed the law, but as this was his first offense, the council desired to give him a warning and overlook the matter. Councilman Long, however, thought he should be punished and asked that the matter go over for a week. This was done.

VISITED SAN JOSE.

Isaac Lester and his wife spent the holidays with friends in San Jose. While there they visited J. M. Jones of this city, who is confined in a hospital there, suffering from injuries received in a street car accident.

CLASSIFIED ADS

Too Late To Classify

FOR SALE—Fifty-foot corner on Macdonald avenue, for $1600. Terms. Address Box Q, Record-Herald. a31-tf

BERLIN TO EVADE PEACE ISSUES

AMSTERDAM, Sept. 12.—The Wesser Zeitung says that the German reply to Pope Benedict's peace plea will contain no details, but will accept the principle the pope's peace program.

AMSTERDAM Sept. 12.—The future of Belgium is the main issue that has been delaying Germany's reply to the pope's peace note. This was made plain in advices received from Berlin today.

The Pan-Germanists are clamoring for the annexation of the greater part of Belgium, but this is largely offset by the agitation of the clericals, the leading party in the reichstag majority bloc, that Belgium be completey restored and assisted financially by Germany after the war.

ARGENTINA BREAKES WITH KAISER

BUENOS AIRES, Argentina, Sept. 12.—The Argentine government at noon today sent to the German legation passports to be delivered to Count Luxburg, the German charge d'affaires in Buenos Aires. The whereabouts of Count Luxburg is still unknown to the Argentine government.

The Argentine foreign office sent a communication to the German foreign office demanding an explanation of Count Luxburg's action in sending the secret code messages to Berlin through the Swedish legation.

CIVIL WAR EXISTS IN RUSSIAN CAPITAL

PETROGRAD, Sept. 12 (9:30 a.m.) The Associated Press was informed unofficially early this morning at the winter palace that Premier Kerensky was about to assume the position of commander in chief of all the Russian armies, at least until the revolt had been crushed.

PETROGRAD, Sept. 12. The provisional government today declared that a state of war exists in the town and district of Moscow.

COPENHAGEN, Sept. 12. [illegible] eral Korniloff's rebellious Cossacks have been victorious in their first clash with Russian troops loyal to Kerensky and are continuing their march on Petrograd, according to advices received here today.

The scene is believed to have been north of Luga, although it may have been in the Writza sector, on the Petrograd-Rabytsk railway. The dispatches did not give the location, but stated that the Kornlioff forces were able to overcome the resistance of the loyal Kerensky troops through superiority of artillery.

THIRTEEN TURNED DOWN BY BOARD

(Continued From Page One)

A. Webster, Edward M. White, Howard P. Hilliard, William J. Faria, Pinole; Robert W. Connolly, El Cerrito; William A. Johnson, Pinole; John Salko, Pinole; Edward Da Veja, Pinole; Frederico Zambetti, Pinole.

CASES CONTINUED.

Richmond—Martin G. Dahl, Louis J. Costa, Ernest F. Coffert, Peter G. Adams, Orville Record, Nick Diamantes, M. R. Moore, Raymond P. Wright, Owen A. Duncan, Frank H. Lottmann, Rufus W. Timmons, Augusto Marques, Leo F. Perisco, Frederick O. Spran, Charles E. Kinkle, William J. Banton, Erick W. Bloomquist, Mike Bardalis.

Hercules—John A. Barkmeyer, Charles E. Ripple, William D. Courtney, Albert Anderson, Guy A. Turner, James Canning.

Selby—Louis L. Kearney.

Pinole—Charles Busing, Oliver L. Krauss, William H. Musser.

Giant—Harry Bishop.

San Pablo—A. Robero, Jose Kruse, Antone Terrotti.

El Cerrito—Michele Manicor.

RESULTS

Our Lost and Found Columns Will put the Spotlight of Results on it and help you Find what you have Lost

ADVERTISED LETTERS

hTe following letters remain uncalled for in the Richmond postoffice for the week ending September 8, 1917:

Agala, Geomio
Brown, Mrs. Pet
Brown, James
Brown, Mrs. T.
Brown, J. H.
Belknap, Leonard
Baker, Chas. M.
Blane, Miss Agnes
Christen, Maude or Alic Genevive
Carson, Henry
Forman, Mrs. Nora
Fabbri, Wm. H.
Giebel, J. R.
Hausbrough, C. W.
Henry H.
Hobbs, Miss Fleeta
Herman, Martin
Hardy, Mrs. Frank J.
Hintar, S.
Hain, J. G.
Parent, Paul
Scott, T. J.
Smith, Mrs. Olea S.
Smith, Todd
Sleth, Mrs.
Strader, L. D.
Struewin, Albt.
Thomas, M. M.
Webster, Mrs. Jack

Foreign.

Angiolo, Pinochi
Anderson, Wilfred
Bateson, Albert (2)
Bennett, Mrs. G. E.
Buloudis, Ducas.
Cristodulu, Costa
Gomes, Joao
Verras, John

When calling for the above letters, please say "Advertised."

W. STAIRLEY, P. M.

CARMEN TESTIFY THAT WAGES OF MEN ARE $21

The initial meeting of the arbitration board which is to determine the fair scale of wages for the carmen of the San Francisco-Oakland Terminal railways was held last night in the council chambers of the Oakland city hall.

Chairman Paul Sinsheimer called the meeting to order and made the statement that the board would conduct its inquiry into every feature of the operation of the company, and would also investigate the wage scale with a view of arriving at an equitable solution of the problem. The other members of the board are George C. Kaufman and Frank C. Drum.

The carmen were represented by Lee F. Latham, who is acting as advocate. Nine carmen examined last night testified that their average income is between $19 and $21 weekly. All said that they did not believe their pay was sufficient to compensate them for their work, but that also they were unable to take care of their families properly on the amount.

W. R. Alberger, vice president of the company, appeared for the company. E. P. E. Troy of San Francisco asked that he be made a member of the board, saying that he represented the Taxpayers' league, incorporated, of Oakland. His request was refused.

The next meeting will be held tomorrow night.

GAS CO. STRIVES FOR HIGHER RATE

(Continued From Page One)

of fuel oil, from which the gas is made, has increased 100 per cent.

2. Wages have increased materially during the last year.

3. A marked increase has been registered in the price of all materials used in the manufacture, transmission and distribution of gas.

4. A further increase in all these items must be met by the companies in the immediate future.

The attorneys representing the transbay cities emphasized the point that since Oakland received its gas at a cost of 90 cents per thousand feet, the cost of transportation of the gas to outlying districts could not amount to the difference between 90 cents and $1.25, notwithstanding the higher prime cost of the gas.

HOME FROM STOCKTON.

T. R. McClure and wife returned home from Stockton yesterday evening, where they spent Sunday and Admission day. Coming home down through Contra Costa they had rather a strenuous time. After a series of three blowouts, which took place nowhere in the vicinity of where repairs could be made, they were compelled to run into Oakland on three tires, thus spoiling the rim of one wheel.

RICHMOND MAN IN AUSTRALIA SAYS STRIKERS TIE UP BUSINESS

Captain R. B. VanVleet of this city, formerly in the employ of the Island Transportation company, with headquarters at Stockton, but now a member of the engine room crew of the steamship Ventura, of the U. S. Steamship company, whose vessels play between San Francisco and Australia, writes under date of August 20 to friends from Sydney, Australia, that his ship is tied up at the docks there awaiting for the termination of a strike of stevedores and that he does not expect to return to San Francisco before the expiration of a period of three months.

Captain Van Vleet declares that labor conditions in Australia are in a deplorable condition; that all of the young men have gone to war and that a general strike is on among mine workers, street car and railway lines and that business generally in that country is tied up thereby.

He reports that the ship had an uneventful voyage to the antipodes, making stops for freight and passengers at Honolulu and the principal ports of the South sea islands.

BOARD CALLS 200 ADDITIONAL MEN

(Continued from Page One.)

Giovanni Robbiano
Oscar Lorentson
Sam Klinefelter
Anselmo Crosta
Eugene B. Foote
George M. Cushing
Louis Gianella
Henry Thomas
Bernardino Pereira
Roy Cummings
Dan W. Marsh
Fem W. Gallagher
David F. Reulin
Peter F. Macdonald
Frank Ferario
George R. Hasey
Bernhardt Moe
William McNesby
Albert R. Cruchoff
Theoren E. Hamm
William A. Schuppach, Jr.
James I. Barnaman
George W. Phillips
Howard P. Graham
John F. Brown
Robert T. Osborn
Claud E. Alveraz
John Gazanego
Leo Huff
Reinhold F. Neu
Antoni M. Bento
John P. Fitzgerald
Lynnie E. Hanson
Joseph L. Perry
William E. Dailey
Francis W. Mallory
Harry R. Erving
Percy L. Sowalter
Joseph L. Howat
Louis Armstrong
Joseph A. Silva
Natali Rangel
James E. Somerville
William Savage
James E. McCormick
William J. Cook, Jr.
George N. Jackson
William C. Vorwick
Charles H. Dietrich
John W. Stribley
Antone Comez
Ture S. Tulien
Albert Bateson
Nathan W. Swift
Manuel Silveira
Michael Corcoran
Cecil A. Wolfer
George T. Griffin
Antonio S. Mello
Joseph Domingo
Curtiss M. Inman
Edgar R. Carter
Mingo M. Ginocchio
Albert P. Mosegard
Antonio D. Gomes
George A. Dutra
Roy D. McCullum
William H. Page
Emilio E. Sigismonde
Paul Zimmerman
Edward P. Lasater
Robert E. Cox
James Feeley
Leland F. Clark
Daniel M. Bradley
Robert Forrest
Solomon Michaels
John Loftus
Nathan A. Dennis
Cesare Veglio
E. R. Bartlett
Leo R. Reddie
H. E. Hansen

Needle Does Not Have To Be Changed.

Size 20x18x16

Store Open Saturday Evening.

$50 Phonograph FREE

TO INTRODUCE REX DOUBLE DISC RECORDS

With the Phonograph We Deliver 11 Records
22 Selections of Your Own Choice
NOTHING DOWN

To secure the Phonograph FREE, you agree to buy 88 Rex 10-inch Double-Disc Records at 75c each, at the rate of one a week. For the 11 Records sent with the machine, you pay nothing down. At the end of a week you pay us 50c weekly until the 11 records are paid for. The balance of the records you will buy at the rate of one each week (more if you wish) at 75c each, until you have bought 88 records in all. Thousands of selections to choose from—every kind of music—two pieces on each record. Many new records issued each month.

Stern Talking Machine Corporation

OPEN EVENINGS — 721 MACDONALD AVENUE, RICHMOND, CAL.

SAN FRANCISCO STORE, 1085 MARKET STREET, NEAR SEVENTH.